Thema uit Bauerncantate Bach

J.S.Bach

Allegro (M.M. ♩ = c. 120)

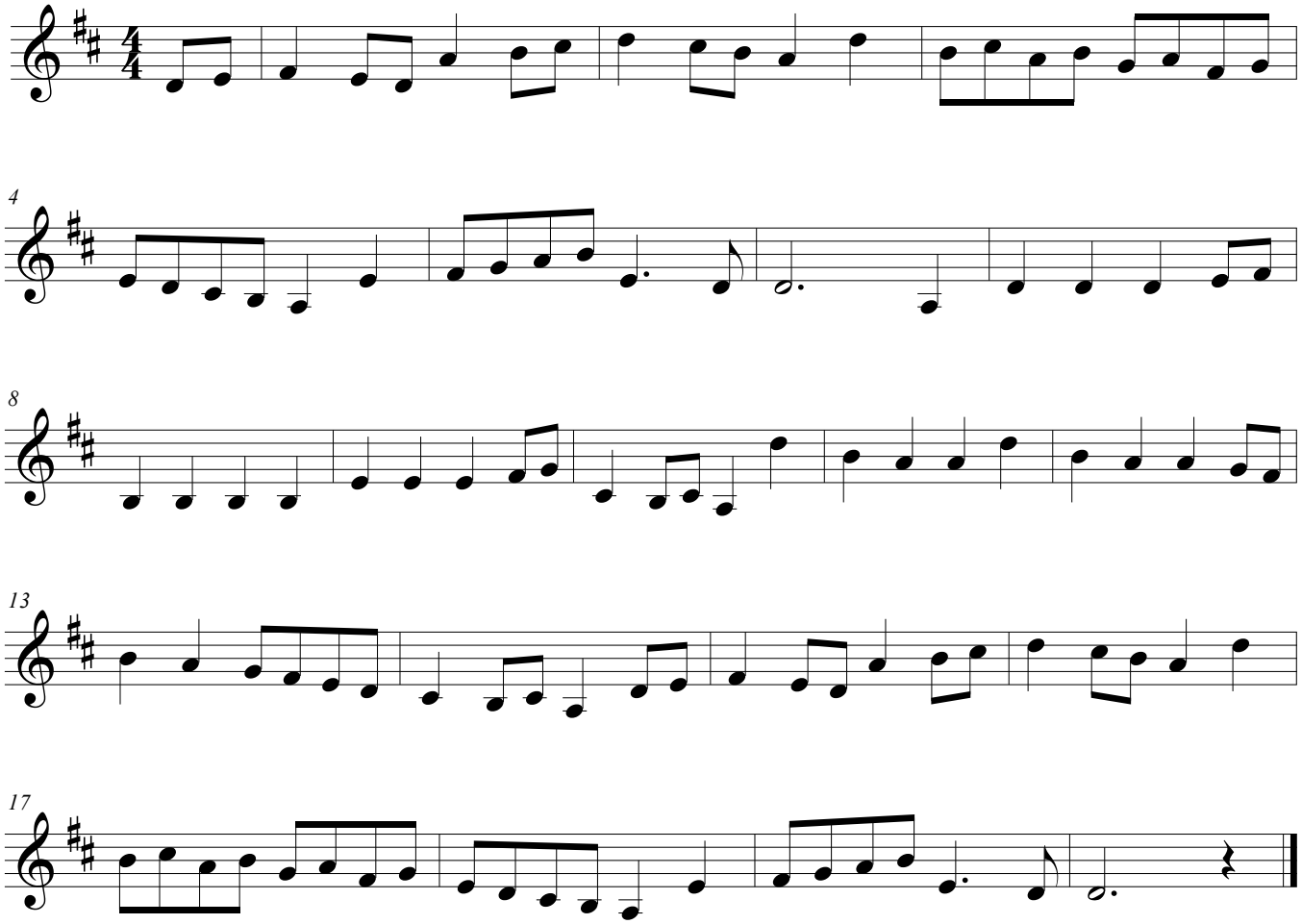

©